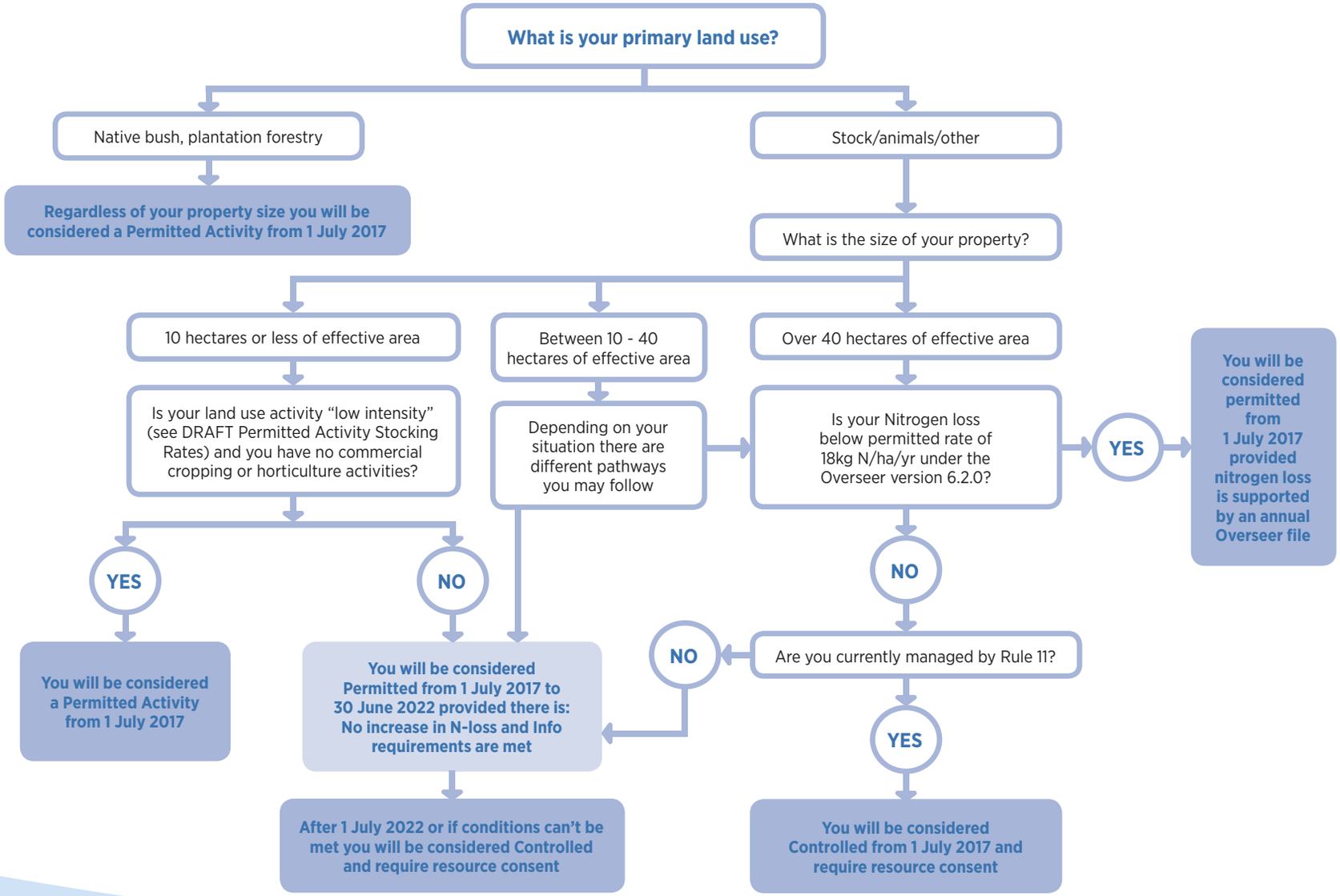

ROTORUA TE ARAWA LAKES PROGRAMME

Bay of Plenty Regional Council, Rotorua Lakes Council and Te Arawa Lakes Trust.
Working as one to protect our lakes with funding assistance from the Ministry for the Environment.

#love our lakes

For more information visit **www.rotorualakes.co.nz**
or phone Lake Rotorua Landowners advice line **07 921 3377**